

சுதா கர்மாஹேவன்
C/14/14/10 B-C/2005
சுதா கர்மாஹேவன்
பெங்களூர் கட்டிடம் CA/22/09/2005
பெங்களூர் கட்டிடம் CA/22/09/2005
பெங்களூர் கட்டிடம் CA/22/09/2005

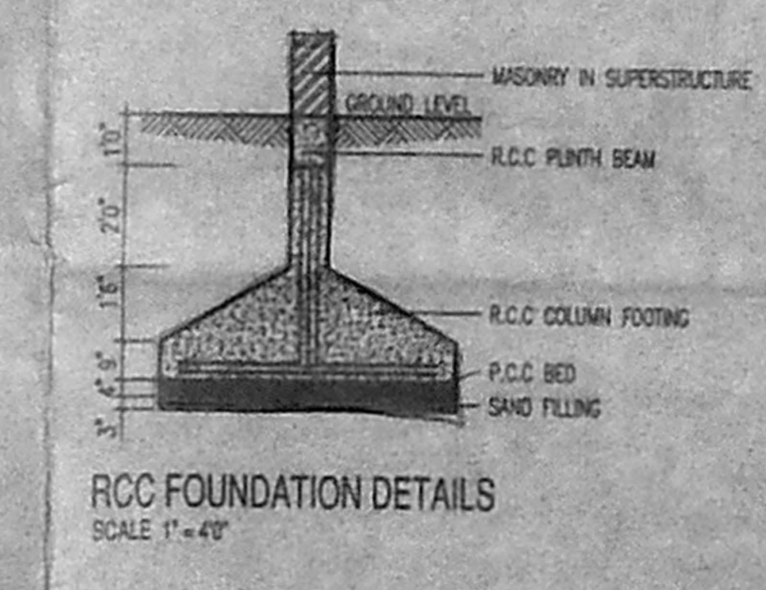
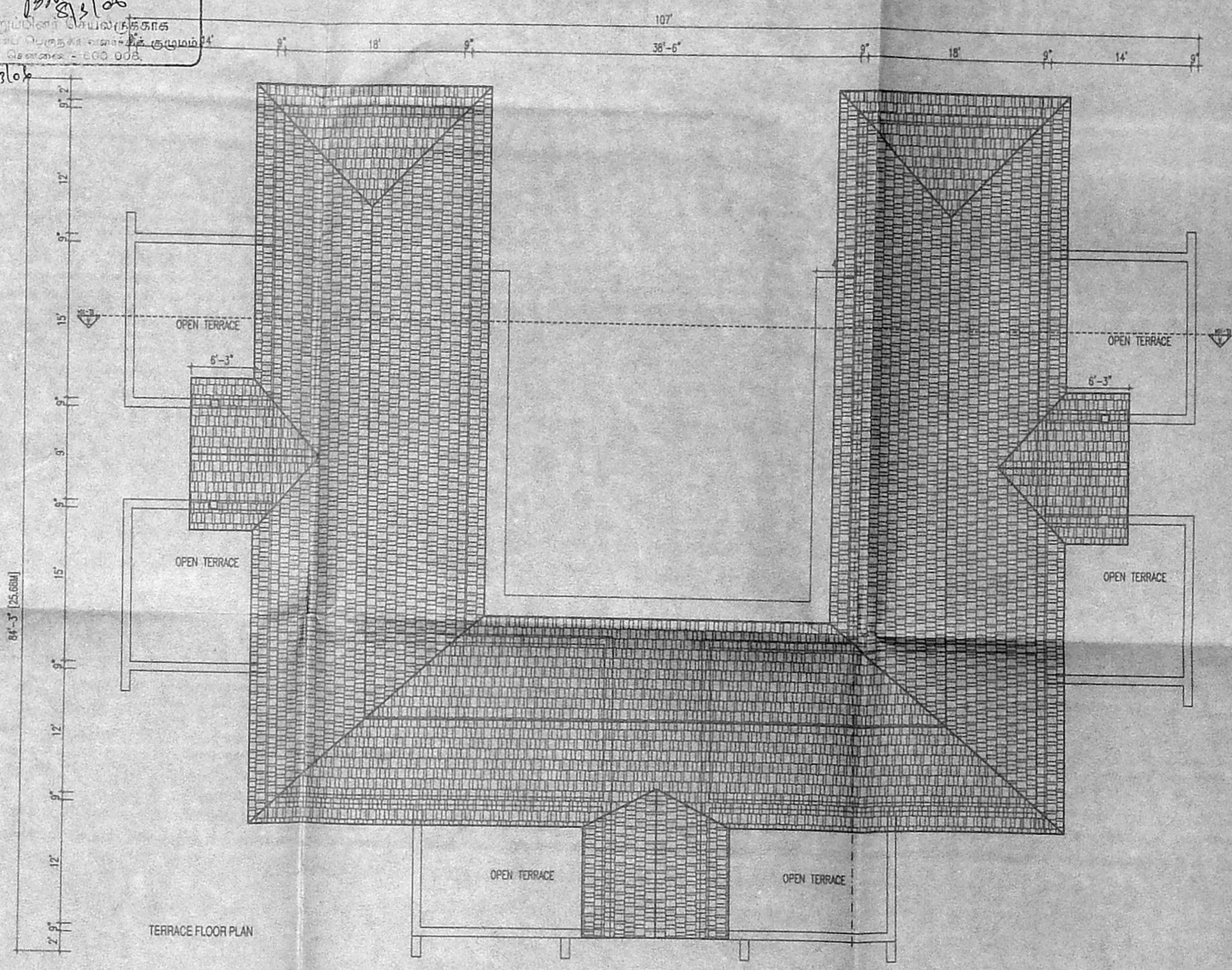

SCHEDULE OF JOINERY

NO	QTY	SIZE	DESCRPTION
01	1	1371 X 2131	WOOD WOOD FRAME + FLOOR CHAFTER
02	1	1628 X 2131	WOOD WOOD FRAME + FLOOR CHAFTER
03	1	1254 X 1371	W. GLAZED WINDOW IN TWO PANELS

AREA STATEMENT

EXISTING GROUND FLOOR	3661.12 sqft (340.25 sqm)
PROPOSED GROUND FLOOR	848.21 sqft (78.83 sqm)
PROPOSED FIRST FLOOR	3978.49 sqft (368.78 sqm)
TOTAL	8487.82 sqft (788.83 sqm)

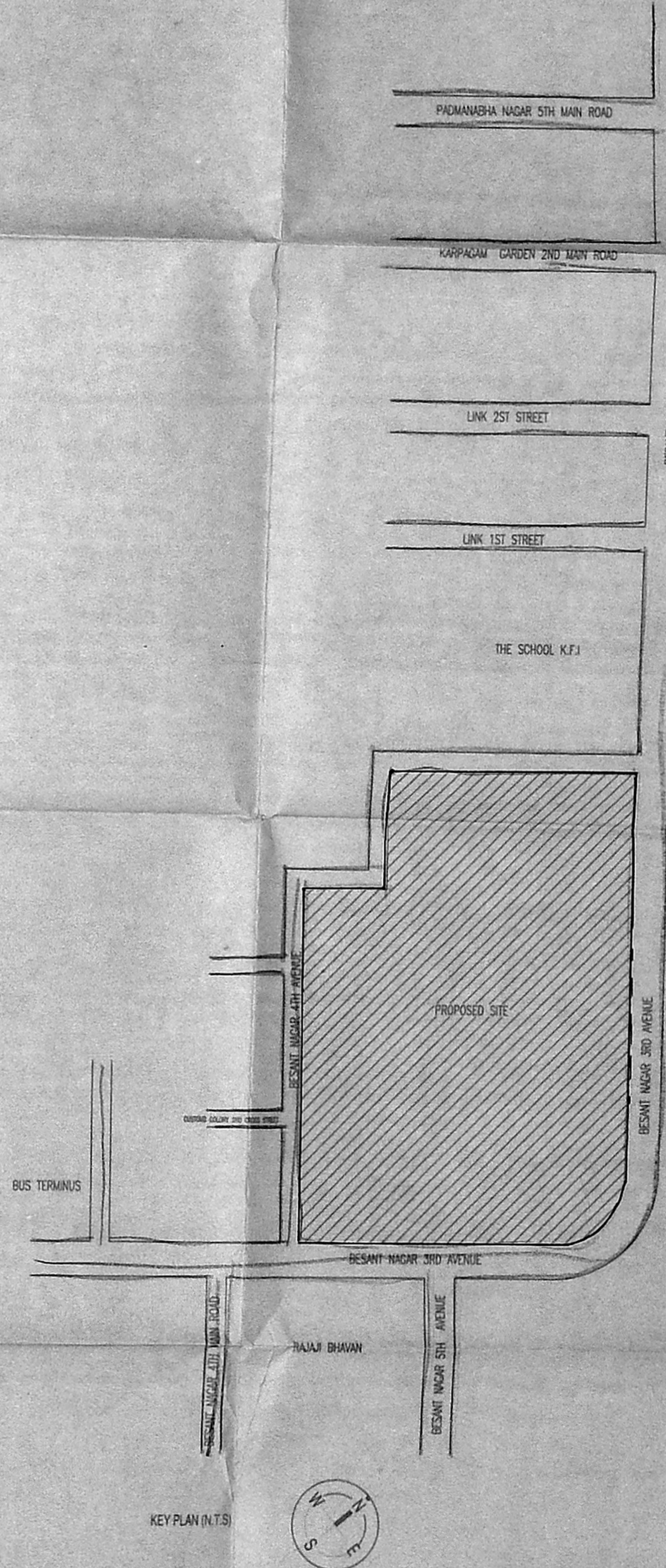
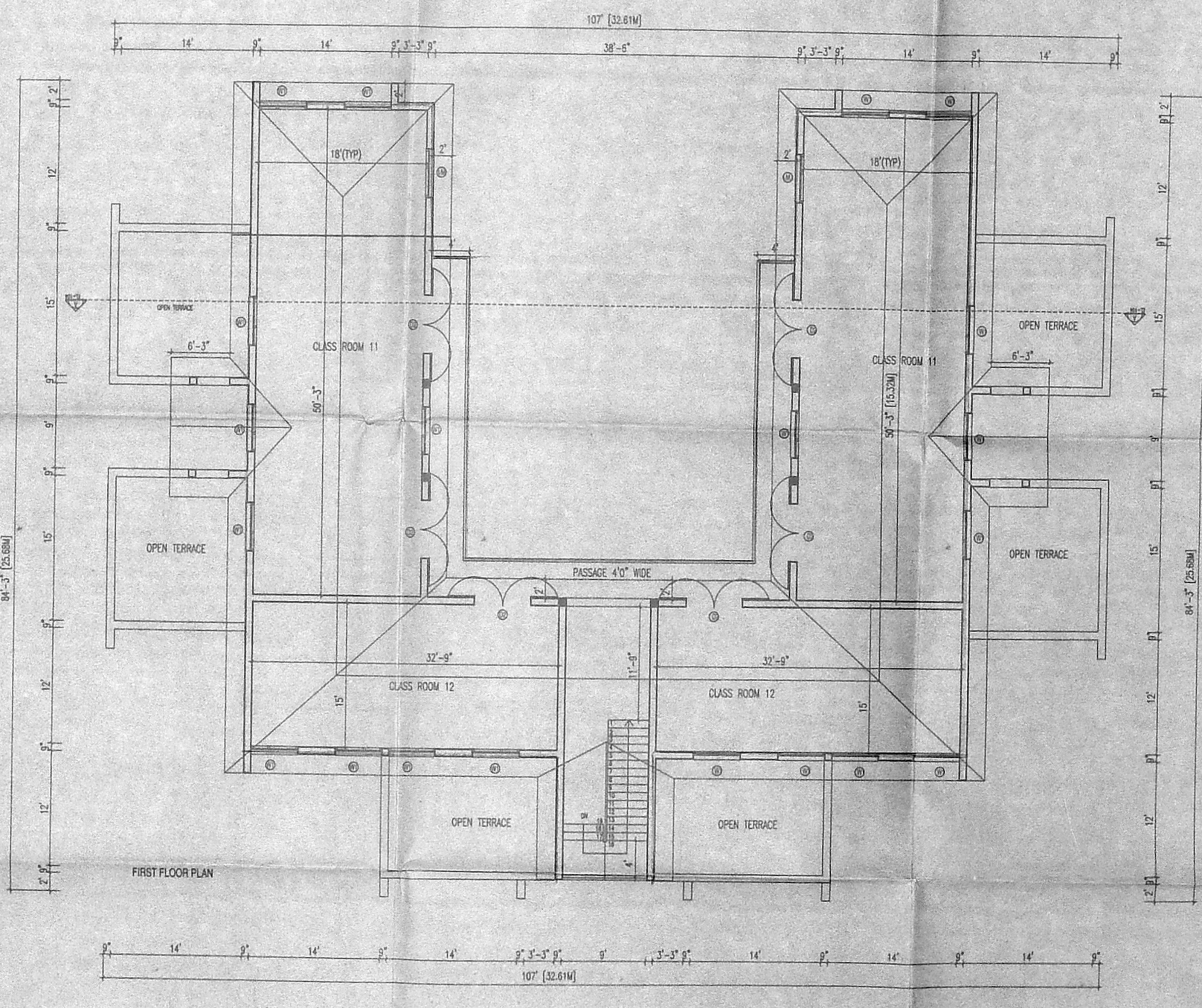
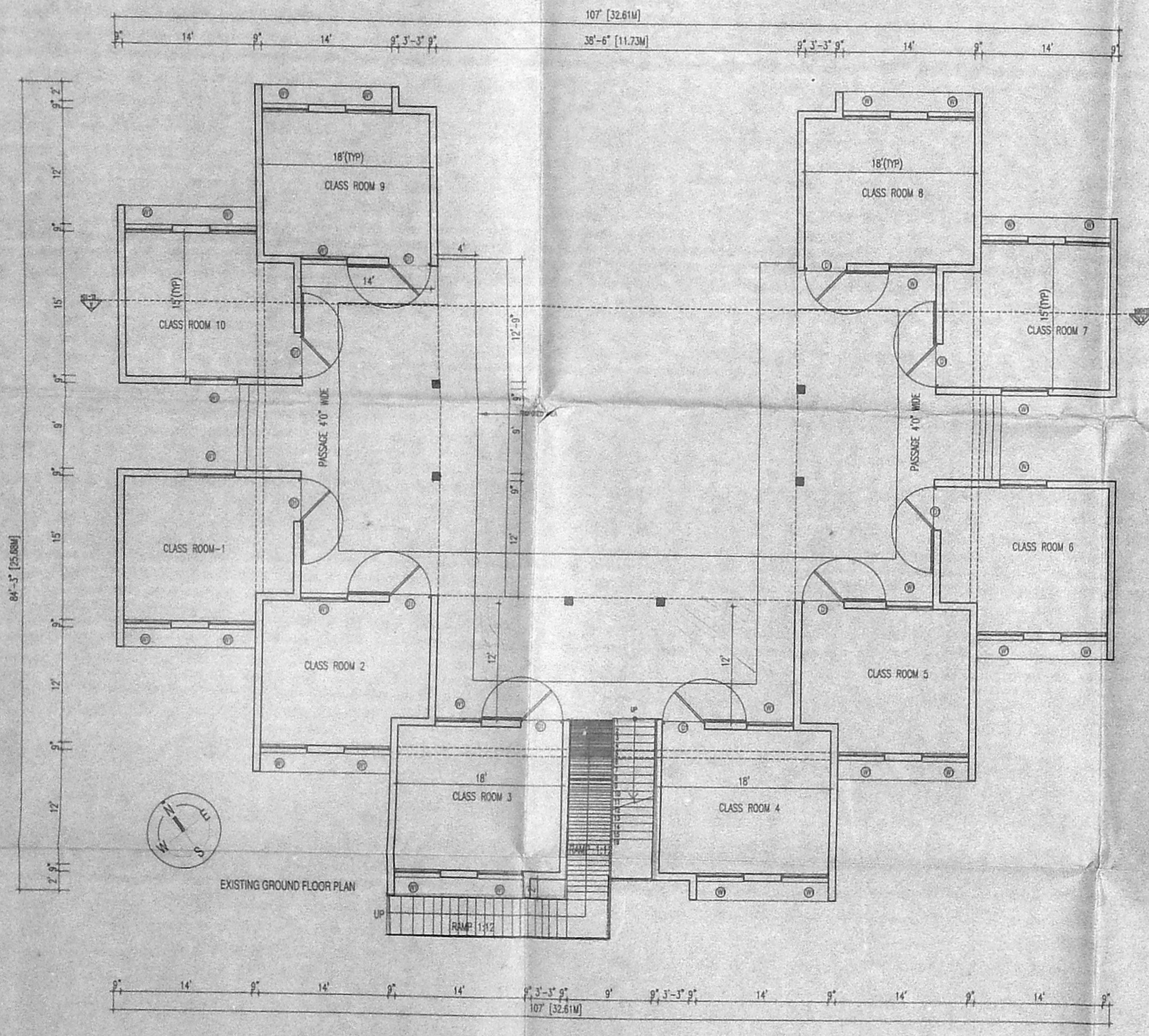

NOTES
CMDA B/1 No. 1
C.No. C/14/22/9/2005
A.P. 23/1/2005
D.P.

126x92

PROJECT:
PROPOSED ADDITIONAL CONSTRUCTION
OF CLASS ROOMS AND BOOK STALL
FOR THE THEOSOPHICAL SOCIETY AT
S.NO. 18/2, AND 19/2 OF URUR VILLAGE

LICENSED SURVEYOR
K. JAMAL MOHIDEEN, B.A., B.L.S., J.L.A.
22, KRISHNASWAMY AVENUE,
L.B.Z., CHELSEA, K-14 0004,
CORPORATION OF CHENNAI-R.A.116

ARCHITECTS:
SUDHAKAR MAHADEVAN
New No. 16, 1st Floor,
Krishnaswamy Avenue, Mylapore, Chennai 600 004
Tel : +91-44-2466 2773 Fax : 2499 8188
e-mail : sudhakarmahadevan@hotmail.com

OWNER
For THE THEOSOPHICAL SOCIETY
K. S. JASTHI
President

COLOUR CODE REFERENCE
PROPOSED BOUNDARY
ROAD SEWER LINE
EXISTING DEMOLISHED

DRAWING TITLE:
AUTHORITIES APPROVAL
DRAWING

Scale 1" = 8'0"
Date MAR 25, 2004
Drawn by S.R.C.
Checked by SUDHAKAR
DRAWING NO.: AP-100
REVISION NO.:

Drawing File Name:

C4/2209/05
The Theosophical Society

அனுவலகப் பிடி

CMDA 'C'/PP No. C4/2209/2005 c/c

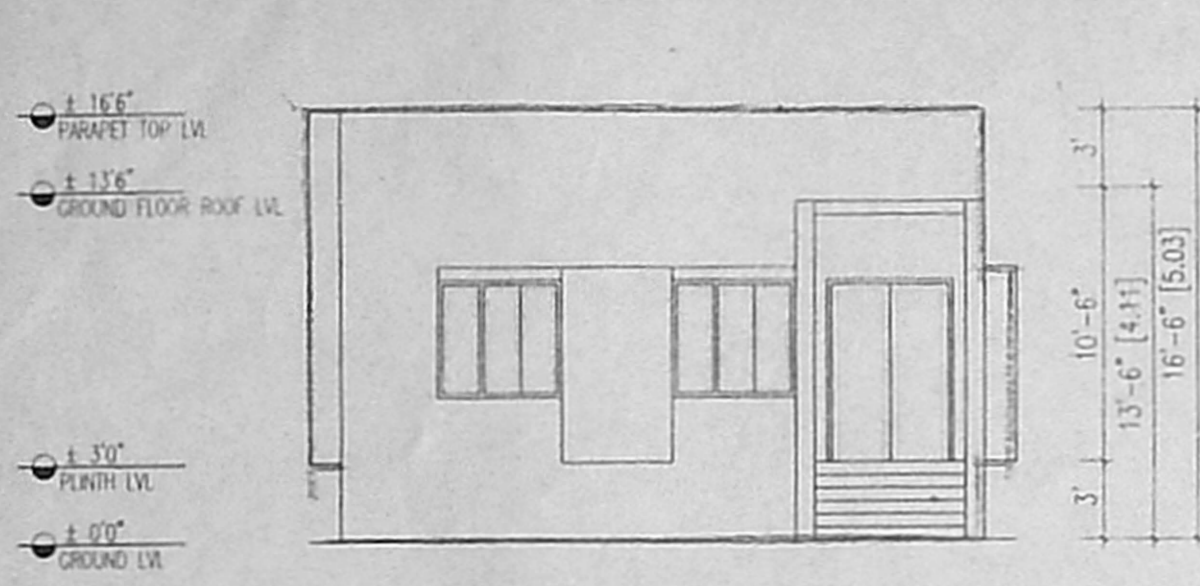

FRONT ELEVATION

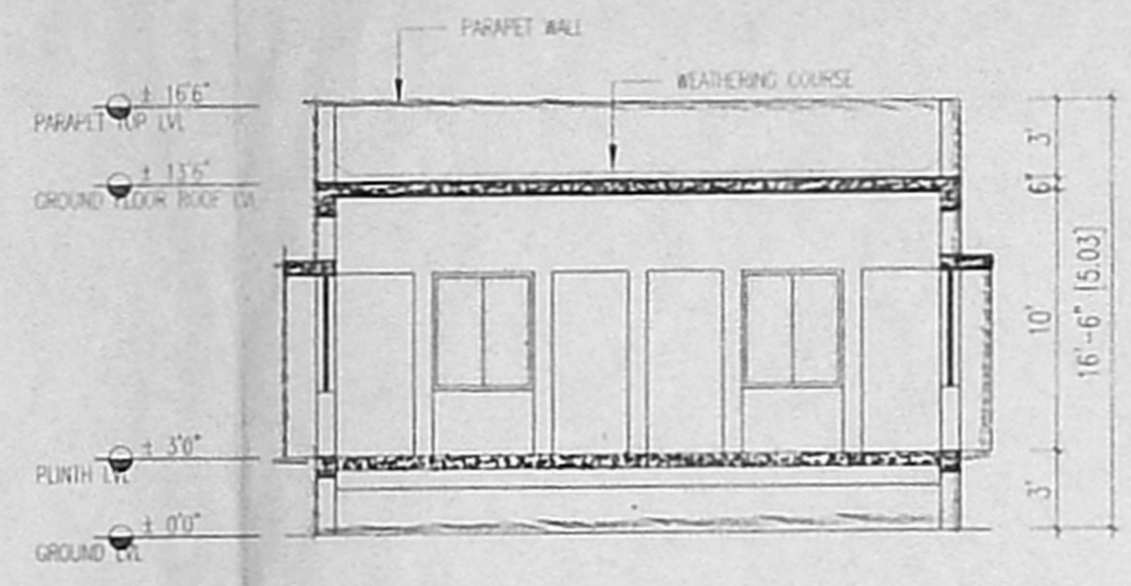

SECTION AT V - V

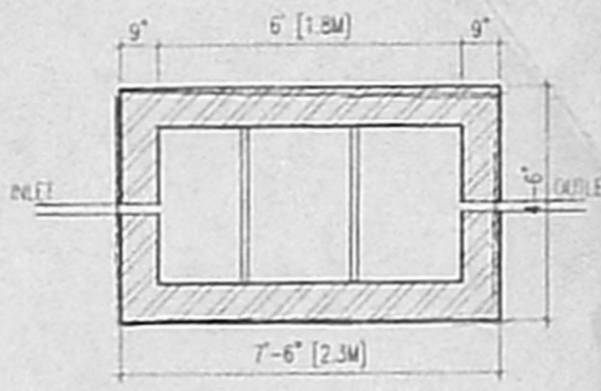

PLAN-SEPTIC TANK
SCALE 1" = 4'

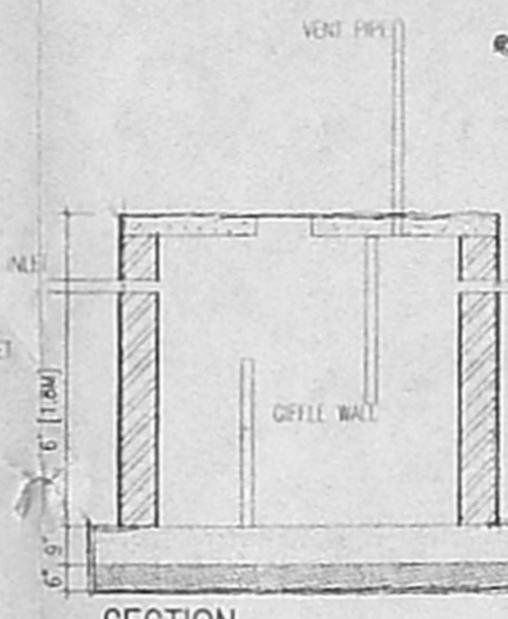

SECTION
SCALE 1" = 4'

SCHEDULE OF JOINERY

Sr. No.	QTY	SIZE (FEET & INCHES)	SIZE (MM)	DESCRIPTION
1	1	3'0" x 7'0"	7254 x 2133	WOOD FRAME + GLASS SHEETS
2	2	3'0" x 7'0"	7254 x 2133	WOOD FRAME + GLASS SHEETS
3	4	4'6" x 3'3"	1380 x 1017	1" W. GLAZED WINDOWS IN TWO PANELS
4	4	4'6" x 3'3"	1380 x 1017	1" W. GLAZED WINDOWS IN TWO PANELS
5	2	3'0" x 2'0"	914 x 610	1" W. GLAZED WINDOWS IN TWO PANELS

AREA STATEMENT

DESCRIPTION	AREA (sqm)
PROPOSED GROUND FLOOR	1741.56 sqm (161.80 sqm)
TOTAL	1741.56 sqm (161.80 sqm)

PROJECT: PLAN SHOWING PROPOSED BOOK SHOP BUILDING AT THE OLCOTT MEMORIAL SCHOOL FOR THE THEOSOPHICAL SOCIETY, ADYAR, CHENNAI.

ARCHITECTS:
Sudhakar Mahadevan
New No. 16, 1st Floor,
Krishnaswamy Avenue, Mylapore, Chennai 600 004
Tel : +91-2446 2773 Fax : 2499 8188
e-mail : sudhakarMahadevan@hotmail.com

OWNER:
THE THEOSOPHICAL SOCIETY
K.S. Sastur
Treasurer.

LICENCED SURVEYOR:
J. Jamal Mohideen
J. JAMAL MOHIDEEN, B.Arch, A.L.L.B.
32, KRISHNASWAMY AVENUE,
LUZ, CHENNAI-600 004.
CORPORATION OF CHENNAI- R. A 116

COLOUR CODE REFERENCE

PROPOSED	[Symbol]
ROAD	[Symbol]
BOUNDARY	[Symbol]

DRAWING TITLE:
APPROVAL DRAWING

Scale	1"=8'0"
Date	NOV 23, 2004
Drawn by	S.S.K.
Checked by	M.SUDHAKAR
DRAWING NO.	REVISION NO.

AP 102

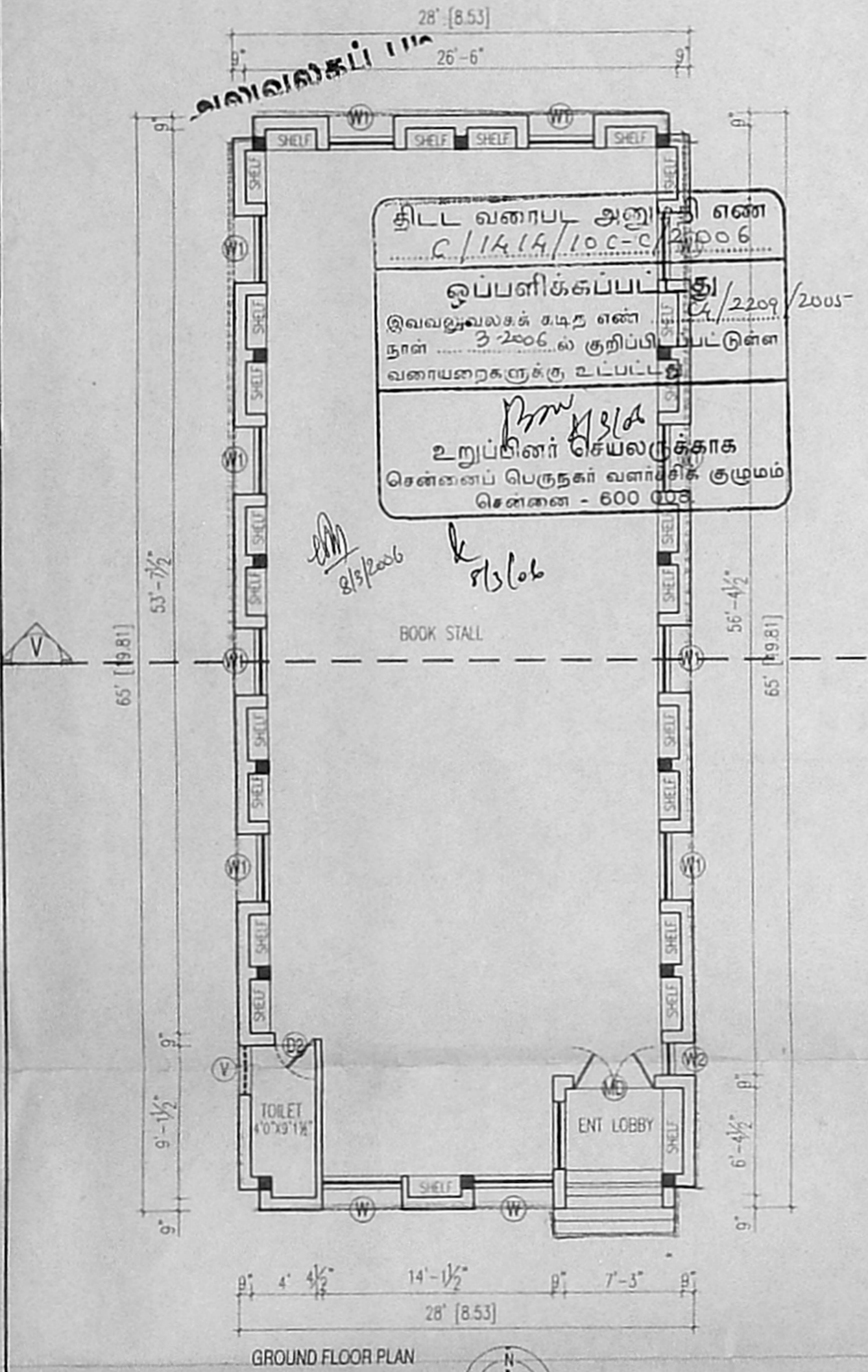

GROUND FLOOR PLAN

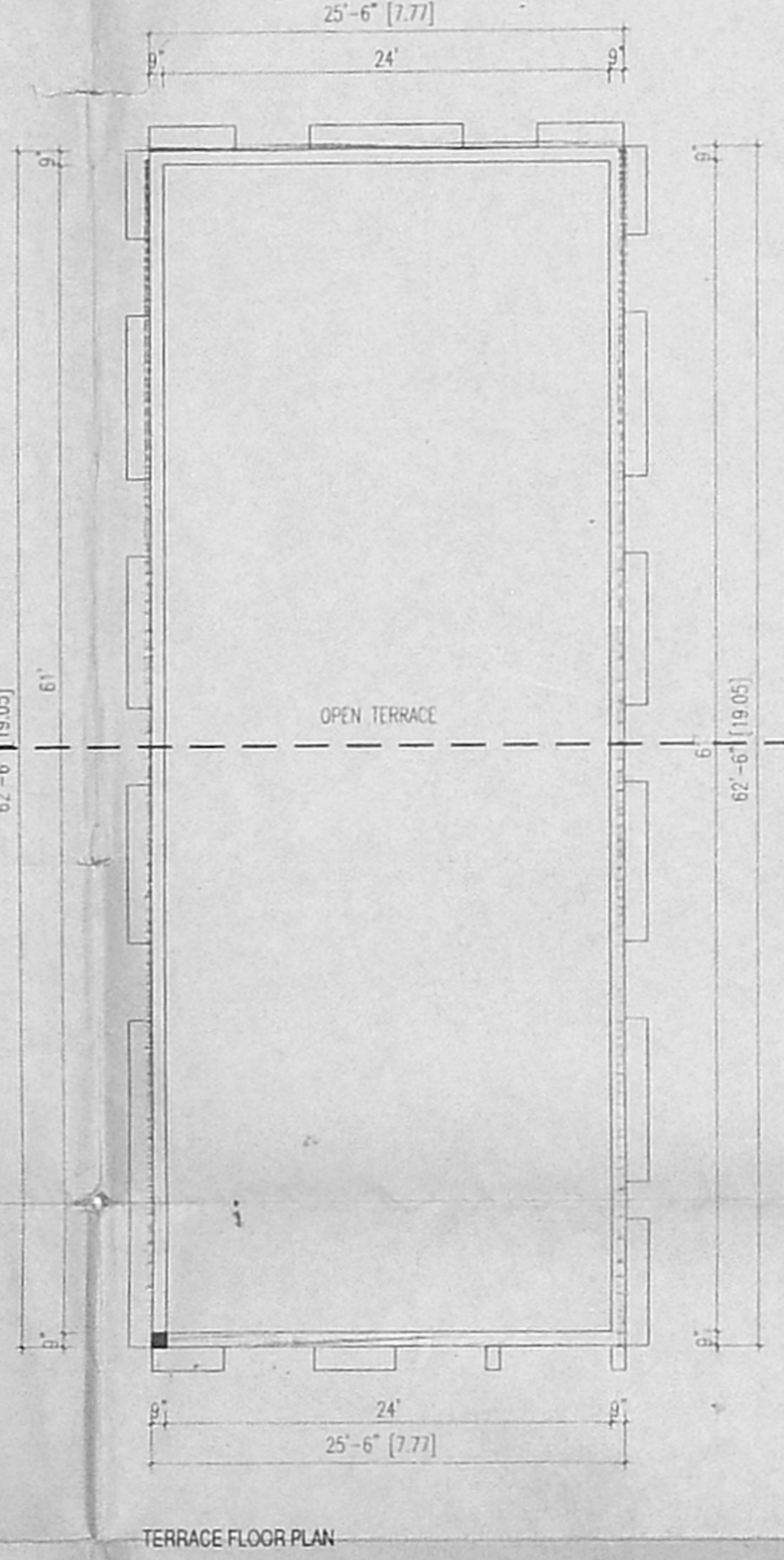

TERRACE FLOOR PLAN

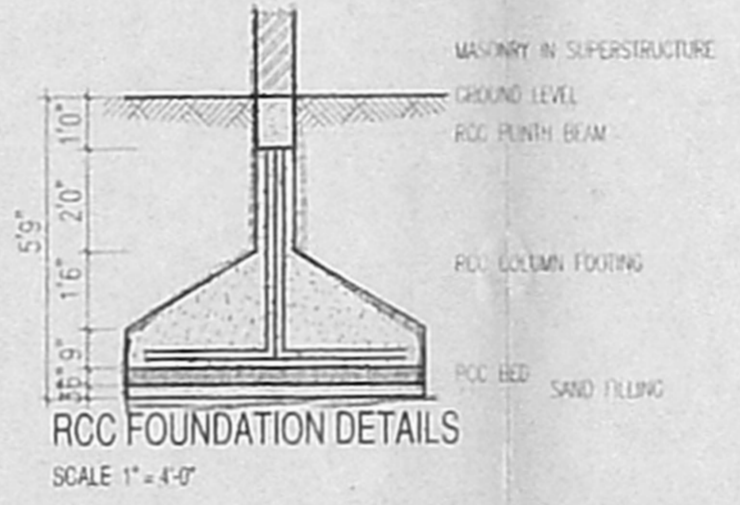

RCC FOUNDATION DETAILS
SCALE 1" = 4'-0"

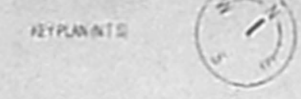
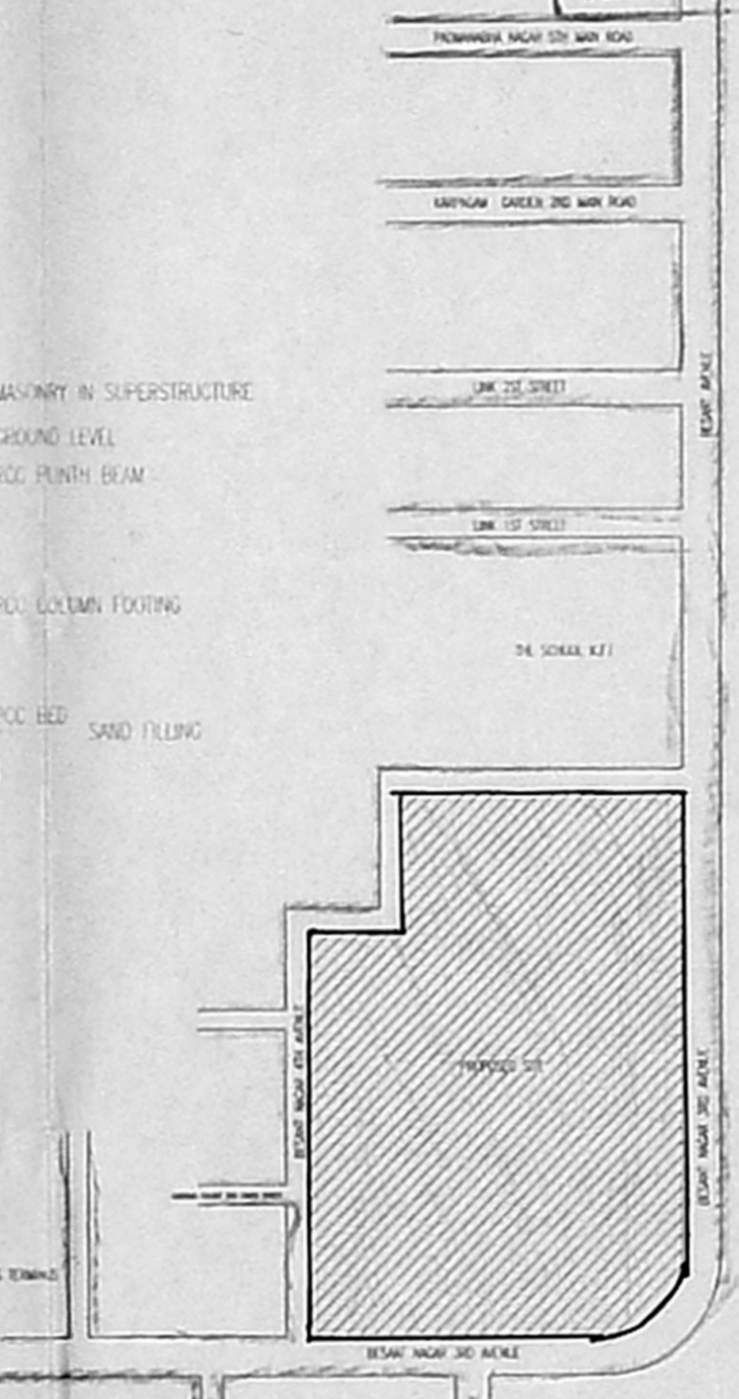

திட்ட வரைபட அனுப்பி எண்
C/1414/100-C/2209/05
ஒப்பளிக்கப்பட்டது
இவ்வலுவலகக் கமிட்டி எண்
நாள் 3 2006 ல் குறிப்பிடப்பட்டுள்ள
வரையறைகளுக்கு உட்பட்ட
உறுப்பினர் செயலகத்தாக
சென்னைப் பெருநகர் வளர்ச்சி குழுமம்
சென்னை - 600 003